

Red Wing

Chorus 1:

And the moon shines bright on Charlie Chaplin
His boots are cracking for want of blacking
And his old fusty coat is wanting mending
Until they send him to the Dardanelles.

Chorus 2:

Now the moon shines tonight on pretty Red Wing
The breeze is sighing, the night bird's cryings,
For far far away her brave is sleeping
While Red Wing's weeping her heart away.

Red Wing

Staff 1: G, C, G, C, G, A7, D

Staff 2: G, C, G, C, G, D, G

Staff 3: Ch, C, G, D, G

Staff 4: C, G, D7, G

I am a pilgrim

Chorus:
I am a pilgrim and a stranger
Travelling through this wearisome land
And I've got a home in that yonder city, (good lord)
And it's not, not made by hand.

I got a mother, a sister and a brother
Who have gone to that sweet home
And I am determined to go and see them, (good lord)
Over on that distant shore. Ch.

As I go down to that river Jordan
Just to bathe my weary soul
If I could touch but just the hem of his garment, (good lord)
I believe that it would make me whole. Ch.

Now when I'm dead, laying in my coffin
All of my friends all gather round
They can say that he's just laying there sleeping, (good lord)
Sweet peace his soul is found. Ch.

I am a Pilgrim

Green Valley Waltz

WOODSTOCK

Goodbye Miss Lisa

^G Come here Lisa, listen to me,
^C You ain't the girl you promised to be
^G ^{D7} Swore you'd always be true.
^G Saw you out riding with Mr Brown
^C Now I'm the laughing stock of the town
^G ^{D7} ^G People said to never trust you.
^A Draw up your hand babe, I'm gonna go
I was a good man when I had the dough. ^D ^{D7}

Chorus:

^G ^C Goodbye Miss Lisa, I'm going to leave you
^D You know and I know, I'm the fella with the dough
^C So sing a little song as you travel along, travel along
^G Bid me good day baby, I'm on my way,
^D ^G Goodbye Miss Lisa Jane.

Give me here back my gold watch and chain,
^C Give me the umbrella 'cos it might rain
^G ^{D7} Give me the clothes that I paid for too,
^G Driving the truck now, give me those things,
^C Give me here back my diamond ring
^G ^{D7} ^G Get Mr Brown to dress you all up new.
^A Draw up your hand babe, I'm gonna go
I was a good man when I had the dough. ^D ^{D7}

Verse

Goodbye Miss Lisa

NOOLSKOOL

Chorus:

East Tennessee Blues

Chord progression: C, F, C, G, C, F, G, C, F, C, G, C, F, G, C, F, C, G, C.

Polly Wolly Doodle

G

**Oh, I went down South, for to see my Sal
Sing Polly wolly doodle all the day
My Sal, she is, A spunky gal
Sing Polly wolly doodle all the day
Ch.**

**Fare thee well, Fare thee well,
Fare thee well my fairy fay
For I'm off to Lou'siana
For to see my Susy-anna
Singing Polly wolly doodle all the day**

**Oh, my Sal, she is a maiden fair
Sing Polly wolly doodle all the day
With curly eyes, And laughing hair
Sing Polly wolly doodle all the day. Ch.**

**Behind the barn, down on my knees
Sing Polly wolly doodle all the day
I thought I heard, A chicken sneezing
Sing Polly wolly doodle all the day Ch.**

**He sneezed so hard, with the whooping cough
Sing Polly wolly doodle all the day
He sneezed his head, And tail right off
Sing Polly wolly doodle all the day Ch.**

**Oh, a grasshopper sitting, on a railroad track
Sing Polly wolly doodle all the day
A-pickin' his teeth, With a carpet tack
Sing Polly wolly doodle all the day Ch.**

**Oh, I went to bed, but it wasn't no use
Sing Polly wolly doodle all the day
My feet stuck out, Like a chicken roost
Sing Polly wolly doodle all the day Ch.**

Polly Wolly Doodle

G D7

D7

G

This Train

G
This train is bound for glory, this train.
This train is bound for glory, this train.
This train is bound for glory,
Don't carry nothing but the righteous and the holy.
This train is bound for glory, this train.

**This train don't carry no gamblers, this train;
This train don't carry no gamblers, this train;
This train don't carry no gamblers,
No crap shooters, no midnight ramblers,
This train is bound for glory, this train.**

**This train don't carry no liars, this train;
This train don't carry no liars, this train;
This train don't carry no liars,
She's streamlined and a midnight flyer,
This train don't carry no liars, this train.**

**This train don't carry no jokers, this train;
This train don't carry no jokers, this train
This train don't carry no jokers,
Cigarette puffers or cigar smokers,
This train don't carry no jokers, this train.**

**This train don't carry no rustlers, this train;
This train don't carry no rustlers, this train;
This train don't carry no rustlers,
Sidestreet walkers, two bit hustlers,
This train is bound for glory, this train.**

Well, one thing stands quite plain, this train,
Well, one thing stands quite plain, this train,
Well, one thing stands quite plain,
Oh yer, it's going to be an empty train
This train is bound for glory, this train.

This train is awful vacant, this train,
This train is awful vacant, this train,
This train is awful vacant,
Hardly a seat that has been taken,
This train is bound for glory, this train.

This Train

Yankee Doodle

Yankee Doodle went to town riding on a pony,
Stuck a feather in his cap and called it Macaroni.

Chorus:

Yankee Doodle, keep it up
Yankee Doodle dandy,
Mind the music and the step
And with the girls be handy.

Father and I went down to camp along with Captain Gooding,
And there we saw the men and boys as thick as hasty pudding.
Ch.

There was Captain Washington upon a slapping stallion
A-giving orders to his men, I guess there was a million.
Ch.

And there we saw a thousand men as rich as squire David
And what they wasted every day I wish it could be sav-ed.
Ch.

And there I saw a pumpkin shell as big as mother's basin
And every time they touched it off they scampered like the
nation. Ch.

Yankee Doodle Dandy

1915
RAGTIME

Pig Ankle Rag

East Virginia Blues

I was born in East Virginia
North Carolina I did go
There I met a fair young maiden
And her name I did not know.

Chorus:

*I don't want your green back dollar
I don't want your watch and chain
All I want is your heart darling
Say you'll take me back again.*

Oh her hair was dark and curly
And her cheeks were rosy red
On her breast she wore white lilies
Where I longed to lay my head. Ch.

The ocean's deep and I can't wade in
And I have no wings to fly
I'll just get me a blue eyed boat man
For to row me over the tide. Ch.

I'll go back to East Virginia
North Carolina ain't my home
I'll go back to East Virginia
leave them North Carolinians alone. Ch.

East Virginia Blues

Ashokan Farewell

Digging my potatoes

I crept up to the window, thought I heard a moan
I heard somebody say 'Oh', you sucking my sweet bone.

Chorus:

Yes, you digging my potatoes, trampling on my vine
Well I had a worried feeling, resting on my mind.

Now my vine was all green, my potatoes all red
I thought you was my friend, till I caught you in my bed.

Chorus

Now I wanna tell you boys, leave my girl alone
Aint nothing in the street boys, that she can't follow home.

Chorus

I love you in the winter, I love you in the fall
But in between them blankets I love you best of all. Ch.

I crept up to the window 'cos I thought I heard a whine
Well I heard somebody say 'Oh', you low dirty swine. Ch.

Tom Dooley

Chorus

Hang down your head, Tom Dooley
Hang down your head and cry
Hang down your head, Tom Dooley
(Poor boy, you're bound to die) x 4 at end

I met her on the mountain
There I took her life
Met her on the mountain
Stabbed her with my knife
Chorus

Bout this time tomorrow
Reckon where I'll be
Hadn't a-been for Grayson
I'd a-been in Tennessee
Chorus

Bout this time tomorrow
Reckon where I'll be
Down in some lonesome valley
Hanging from a white oak tree
Chorus x2

Tom Dooley

Hello Stranger

Chorus:

*Hello stranger, put your loving hands in mine,
Hello stranger, put your loving hands in mine,
You are a stranger and you're a pal of mine.*

**Get up my boy, let a working girl lay down x2
You're a rambler, but you're all out and down. Ch.**

**Every time I, ride 64 street car x2
I can see my baby peeping through the bar. Ch.**

**He bowed his head, he waved both hands at me x2
I'm prison bound, longing to be free. Ch.**

**Oh I'll see you, when your troubles are like mine x2
Oh I'll see you, when you haven't got a dime. Ch.**

**Weeping like a willow, moaning like a dove x2
There's a man up the country, that I really love. Ch.**

Clinch Mountain Backstep

Long Journey Home

Chorus:

*Lost all my money but a two dollar bill
Two dollar bill, boys, two dollar bill
Lost all my money but a two dollar bill
and I'm on my long journey home.*

Cloudy in the west and it looks like rain
It looks like rain, boys, it looks like rain
Cloudy in the west and it looks like rain
And I'm on my long journey home. Ch.

Black smoke a-rising, and it surely is a train
Surely is a train, boys, surely is a train
Black smoke a-rising and it surely is a train
And I'm on my long journey home. Ch.

I hear the train a-coming, and I'll soon be gone
It'll soon be gone, Lord, soon be gone
I hear the train a-coming and I'll soon be gone
And I'm on my long journey home. Ch.

Homesick and lonesome and a-feeling kind of blue
Feeling kind of blue, Lord, feeling kind of blue
Homesick and lonesome and a-feeling kind of blue
I'm on my long journey home. Ch.

Oh it's dark and a-raining and I've got to go home
Got to go home, boys, got to go home
It's dark and a-raining and I've got to go home
And I'm on my long journey home. Ch.

There's pretty girls waiting on down the line
On down the line boys, on down the line
There's pretty girls waiting on down the line
And I'm on my long journey home. Ch

Long Journey Home

Milwaukee Blues

One ^CTuesday morning and it looked like rain
 Around ^Gthe curve came a passenger train
 On ^Cthe blinds sat old Bill Jones
 A good old hobo and he's ^Gtrying to get home ^C
 Trying to get home, ^Fhe's trying to get home ^C ^{Ye nah}
 He's a good old hobo and he's ^{G7}trying to get home ^C.

Way down in Georgia on a tramp
 The roads are getting muddy and the leaves are getting
 damp
 I've ^Cgot to catch a freight train to leave this town
 'Cause they don't 'low no hobos a ^Ghanging around ^C
 Hanging around, hanging around ^C
 They don't 'low no hobos a ^{G7}hanging around ^C.

I left Atlanta one morning 'fore day
 The brakeman said you'll have to pay
 I got ^Cno money but I'll pawn you my shoes,
 I want to go west, I've got the Milwaukee Blues.
 The Milwaukee Blues, got the Milwaukee Blues ^C
 I want to go west, I've got the Milwaukee Blues ^C.

Old Bill Jones said before he died
 There's ^Gtwo more roads he'd like to ride
 Firemen said what can it be ^C
 The Southern Pacific and the Sante Fe. ^C
 The Sante Fe, yes the Sante Fe ^C
 The Southern Pacific and the Sante Fe. ^{G7} ^C

Milwaukee Blues

Down Yonder

I'll Fly Away

^G Some bright morning when this life is over, ^C I'll fly away ^G
^D To that home on God's celestial shore, ^G I'll fly away

Chorus:

I'll fly away, Oh glory,

I'll fly away (in the morning)

When I die Hallelujah, by and by

I'll fly away.

When the shadows of this life have gone, I'll fly away
Like a bird from the prison bars have flown, I'll fly away. Ch

Oh how glad and happy when we meet, I'll fly away
No more cold iron shackles on my feet, I'll fly away. Ch.

Just a few more weary days and then, I'll fly away
To a land where joys shall never end, I'll fly away. Ch.

I'll Fly Away

My Walking Shoes

Ch.

My walking shoes don't fit me anymore
My walking shoes don't fit me anymore
Stay on your side of town, honey, I won't be around
My walking shoes don't fit me anymore

It's long way from here to over yonder
My feet they're getting mighty sore
I ain't coming back you've made your mind to wander
My walking shoes don't fit me anymore

Ch.

I'll be a longtime gone from you baby
You'll never here me knock upon your door
I thought you were worth it once but I was crazy
My walking shoes don't fit me anymore

Ch.

My Walking Shoes

Verse

Angeline the Baker

^D
Angeline the Baker, her age is twenty-three ^G
Feed her candy by the peck but she won't marry me. ^A x2

Tune

^D
Tell how I took Angeline, down to the county fair, ^G
Her father chased me halfway home, told me to stay there. ^A x2

Tune

Angeline the Baker, she lived on the village green;
And the way that I love her, beats all to be seen. x2

Tune

Angeline in handsome, and Angeline is tall,
She broke her little ankle bone, from dancing in the hall. x2

Tune

She won't do the baking, because she is too stout,
She makes cookies by the peck, throws the coffee out. x2

Tune

Angeline the Baker, her age is twenty-three,
Little children round her feet and a banjo on her knee. x2

Tune

Angeline The Baker

D G D A D G D A

last

Bonaparte Crossing the Rhine

Dear Companion

Chorus:

Have you seen my dear companion
He was all this world to me
They say he's gone to a far off country
And that he cares no more for me.

Do you remember the day last summer
The sun so high, the sky so blue
And all the birds they sang so sweetly,
The day I gave my love to you?

Chorus.

Oh when the dark falls on the mountain
And all the world has gone to sleep
I will go down to the bedrock waters
And there I'll lay me down and weep.

Chorus.

I wish I was some sparrow flying
I'd fly to a high and lonesome place
There join the bluebirds in their crying
Remembering you and your dear face.

Chorus.

Dear Companion

Chorus

Verse

Chicken Reel

Shortnin' Bread

↑ ^D Two little babies, lying in bed
One was sick and the other almost dead
Sent for the doctor and the doctor said
"Give those children some shortnin' bread."

Chorus:

↓ *Mama's little baby loves shortnin', shortnin'*
Mama's little baby loves shortnin' bredd
Mama's little baby loves shortnin' shortnin'
Mama's little baby loves shortnin' bread

↑ Put on the skillet, slip on the lid
Mama's gonna bake a little shortnin' bread
This ain't all she's gonna do
Mama's gonna make a little coffee, too. Ch.

↑ When those children, sick in bed
Heard that talk about shortnin' bread
Popped up well, to dance and sing
Skipped around and cut the pigeon wing. Ch.

↑ Slipped in the Kitchen, slipped up the lid
Slipped my pocket full of shortnin' bread
Stole the skillet, stole the lid
Stole the gal to make shortnin' bread. Ch.

↑ Caught with the skillet, caught with the lid
 Caught with the gal making shortnin' bread
 Paid 6 dollars for the skillet, 6 dollars for the lid
 Spent 6 months in jail eating shortnin' bread. Ch.

UP TO A FOR TUNE

D A7 D
 A7 D
 Ch. A7 D
 A7 D
 Up to A (Barre D) Shortnin' Bread. E A
 E A
 Ch. E A
 E A

Woke up this morning

Chorus:

^DWoke up this morning, could not keep from crying

^GWoke up this morning, could not keep from crying ^D

^{A7}My true love has left me with a troubling mind. ^D

Look where the evening sun has gone

^GLook where the evening sun has gone ^D

^{A7}Gone down behind the mountain

And won't be back till morn. ^D Ch.

Oh hand me that long distance phone

^GOh hand me that long distance phone ^D

^{A7}Going to talk to my honey all night long. ^D Ch.

Oh take me back and try me one more time x2

If I don't do, then send me down the line. Ch.

Woke ~~up~~ this Morning

White Rose Waltz

Chords indicated above the staves:

- Staff 1: D, A7, D, G, D
- Staff 2: A7, D, A7, D
- Staff 3: G, D, A7, D
- Staff 4: Em, D
- Staff 5: A, D, A7, D
- Staff 6: G, D, A7, D

Cotton-Eyed Joe

G
(Grab your partners and dos-y- dos
Cos here we come with a **D7** cotton Eyed **G** Joe)

.....

G
Way down yonder a long time ago
Daddy had a man called Cotton Eyed **D7** Joe. **G** x2

Chorus:

*Where did you come from? Where did you go?
Where did you come from Cotton-Eyed **D7** Joe. **G** x2*

Do you remember a long time ago
There was a man called Cotton-Eyed Joe. x2 Ch.

Made him a fiddle and made him a bow
And they made a little tune called Cotton Eyed Joe. x2 Ch.

Play it fast or play it slow,
Didn't play nothing but Cotton-Eyed Joe. x2 Ch.

I could have been married a long time ago
If it hadn't a-been for Cotton-Eyed Joe. x2 Ch.

Corn stalk fiddle and a shoe string bow
And he played that tune called Cotton Eyed Joe. x2 Ch.

Cotton Eyed Joe (Sportsroom)

NO CAPO

Peach Picking Time in Georgia

When it's peach picking time in Georgia
Apple picking time in Tennessee
Cotton picking time in Mississippi
Everybody picks on me.
When it's round up time in Texas
The cowboys make whoopee
But down in old Alabama
It's girl picking time for me.

There's bluegrass down in Kentucky
Virginia where they do the swing
Carolina I'm coming to you
To spend the spring.
Arkansas I hear you calling
Illinois I'll see you soon
That's where I'll do a little picking
Underneath the Ozark moon.

HIGH LEAD CHORDS

Now when hard times overtake you
I hope they don't get me
For I've got a sweetie waiting
For me down in Tennessee
I know I'm going to see her
I hope it won't be long
There's where well pick a little cabin
And call it our own mountain home.

Now when the pickers pick the cotton
 I'll pick a wedding ring
 We'll go to town to pick a wedding gown
 For the wedding in the spring.
 I hope the preacher knows his business
 I know he can't fool me
 When it's peach picking time in Georgia honey
 It's gal picking time for me.

Peach Picking Time in Georgia

Chord symbols used in the notation: D, G, A7, E7, F#7, A.

Texas Galop

Worried Man Blues

Chorus:

It takes a worried man to sing a worried song
It takes a worried man to sing a worried song
It takes a worried man to sing a worried song
I'm worried now but I won't be worried long.

I went across the river and I lay^{me} down to sleep X3
When I awoke there were shackles on my feet.

There were twenty-one links of chain wrapped around my leg X3
And on each link an initial of my name.

I asked the judge what would be my fine. X3
Twenty-one years on the R.C. mountain line

The train arrived, sixteen coaches long. X3
The girl I love is on that train and gone.

I looked down the track as far as I could see. X3
Little bitty hand waving after me.

It takes a worried man to sing a worried song. X3
I'm worried now but I won't be worried long.

Worried Man Blues

last time slow

Irene

Chorus:

Irene, goodnight Irene, Irene goodnight.
Goodnight Irene, goodnight Irene I'll see you in my dreams.

I asked your mother for you
She told me you were too young
I wish to the Lord I'd never seen your face.
I'm sorry you ever were born. Ch.

Last Saturday night I got married
Me and me wife settled down
Now me and my wife have parted
Gonna take me a stroll uptown. Ch

Quit ramblin an' quit gamblin'
Quit stayin out late at night
Stay home with your wife and your family
Sit down by the fireside bright. Ch

I love Irene, Lord knows I do
Love her till the sea runs dry
And if Irene turns her back on me
I'm gonna take poison and die. Ch

Sometimes I lives in the country,
Sometimes I lives in the town
Sometimes I haves a great notion
Of jumpin' into the river and drownin'. Ch

Chorus

Irene

Verse

Stoney Point (Pigtown Fling)

Staff 1: Melody line starting with a G chord, ending with a D7 chord.

Staff 2: Melody line starting with a G chord, ending with a D7 chord and a G chord.

Staff 3: Accompaniment line with chords Em, D, Em, D, G.

Staff 4: Accompaniment line with chords Em, D, Em, D, G.

NOT TOO FAST

Greenback Dollar

Em
Some people say I'm a no count *G*
There are others who say I'm no good *Em*
But I'm just a natural born travelling man, *D*
Doing what I think I should, oh boy, *Em*
Doing what I think I should. *D*

Chorus:
And I don't give a damn about a greenback dollar *G*
I spend it as fast as I can *D*
For a wailing song and a good guitar *G*
Are the only things that I understand, oh boy *D*
Are the only things that I understand. *Em*

When I was a little baby,
My mama she said 'Hey son'
'You travel where you will and grow to be a man,
And sing what must be sung, oh boy
And sing what must be sung.'
Chorus.

Now that I'm a grown man,
I travel here and there
I learn that a bottle of brandy and a song
Are the only ones who ever care, oh boy,
Are the only ones who ever care.
1st verse again.

INTRO CHORDS G D G as last line x2

Man of Constant Sorrow

I am a man of constant sorrow
I've seen trouble all my days
I bid farewell to old Kentucky
The place where I was borned and raised
(The place where he was borned and raised)

For six long years I've been in trouble
No pleasures here on earth I find
For in this world I'm bound to ramble
I have no friends to help me now
(He has no friends to help him now)

It's fare thee well my own true lover
I never expect to see you again
For I'm bound to ride that northern railroad
Perhaps I'll die upon this train
(Perhaps he'll die upon this train)

LEAD 2 VERSES

You can bury me in some deep valley
For many years where I may lay
Then you may learn to love another
While I am sleeping in my grave
(While he is sleeping in his grave)

Maybe your friends think I'm just a stranger
My face you'll never will see no more
Bt there is one promise that is given
I'll meet you on God's golden shore
(He 'll meet you on God's golden shore)

SLOW TO END

Man of Constant Sorrow

Capo 2 banjo

Hand me down my walking cane

Chorus

Hand me down my walkin' cane
Hand me down my walkin' cane
Hand me down my walkin' cane,
I'm gonna leave on the midnight train,
All my sins are taken away

Hand me down my bottle of corn,
Hand me down my bottle of corn
Hand me down my bottle of corn
I'll get drunk as sure's you're born.
All my sins are taken away. Ch.

I got drunk and I landed in jail, x3
And there wasn't no one to go my bail.
All my sins are taken away. Ch.

Come on, Mom, won't you go my bail, x3
And get me out of this Goddamn jail?
All my sins are taken away. Ch.

The meat is tough, and the beans are bad, x3
Oh, my God, I can't eat that.
All my sins are taken away. Ch.

If I had listened to what mamma said, x3
I'd be at home in my feather bed.
All my sins are taken away. Ch.

If I should die in Tennessee, x3
Just send my bones home C.O.D.
All my sins are taken away. Ch.

Hand Me Down My Walking Cane

Fire on the Mountain

Capo 2 A

Way down the Old Plank Road

^G
Rather be in Richmond with all the hail and rain
Than to be in Georgia boys wearin' that ball and chain

Chorus

Won't get drunk no more
Won't get drunk no more
Won't get drunk no more
Way down the Old Plank Road^G

I went down to Mobile, but I got on the gravel train
Very next thing they heard of me, had on that ball and chain. Ch.

Doney, oh dear Doney, what makes you treat me so
Caused me to wear that ball and chain, now my ankle's sore. Ch.

Knoxville is a pretty place, Memphis is a beauty
Wanta see them pretty girls, hop to Chattanooga. Ch.

I'm going to build me a scaffold on some mountain high
So I can see my Doney girl as she goes riding by. Ch.

My wife died on Friday night, Saturday she was buried
Sunday was my courting day, Monday I got married. Ch.

Eighteen pounds of meat a week, whiskey here to sell
How can a young man stay at home, pretty girls look so well? Ch.

Versa Way Down the Old Plank Rd
A

Chorus

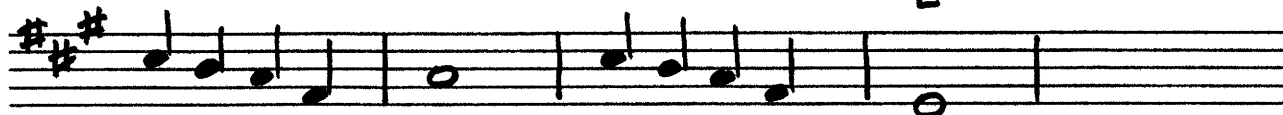

RRS:A
Capo 2 Banjo

Forked Deer

WOODSTOCK

Way Downtown

Chorus

It was ^Gdowntown, fooling around
Took me to the jail
Oh me and it's oh my
Ain't no one to go my bail

It was late last night when Willie came home
I heard him a-rapping on the door
He's a-slipping and a-sliding with his new shoes on
Mamma said Willie don't you rap no more. Ch.

I wish I was over at my sweet Sally's house
Sitting in that big armed chair
One arm around this old guitar
And the other one around my dear. Ch.

Now, its one old shirt is all that I got
And a dollar is all that I crave
I brought nothing with me into this old world
Ain't gonna take nothing to my grave. Ch.

I am a poor Wayfaring Stranger

I am a poor wayfaring stranger
A-travelling through this world of woe
But there's no sickness, toil or danger
In that bright land to which I go

Chorus

I'm going there to see my father
I'm going there no more to roam
I am just a-going over Jordan
I am just a-going over home.

I know dark clouds will head around me,
I know my way is rough and steep
But golden fields lie just before me
Where weary eyes no more will weep

Chorus

I'll soon be free from every trial
My body asleep in the old graveyard
I'll drop the cross of self denial
And enter on my great reward.

Chorus

Verse 1

Wayfaring Stranger

Em Am

B7 Em

Am Em

C G C

B7 Em

Am Em

Jesse James

^G
Jesse James was a man who killed many a man
He robbed the Glendale train
And the ^G people they did say for many miles away
It was robbed by Frank and Jesse James.

Chorus:

^C
Jesse had a wife to mourn for his life,
Three children they were brave
But that dirty little coward who shot Mr Howard,
Has laid poor Jesse in his grave.

It was on a Wednesday night, the moon was shining bright,
They robbed the Glendale train
And the ^G people they did say for many miles away,
It was robbed by Frank and Jesse James. Ch.

It was on a Saturday night when Jesse was at home,
Talking with his family brave
Robert Ford came along like a thief in the night
And laid poor Jesse in his grave. Ch.

Robert Ford, that dirty little coward,
I wonder how he feels
For he ate of Jesse's bread and he slept in Jesse's bed
And he laid poor Jesse in his grave. Ch.

This song was made by Billy Gashade
As soon as the news did arrive
He said there was no man with the law in his hand
Who could take Jesse James when alive. Ch.

Woodsrock Jesse James

(If the River was Whiskey
(Hesitation Blues)

G Tuning

High A

^D
If the river was whiskey and I was a duck,
I'd dive to the bottom and I'd never come up.
Chorus: Tell me how long do I have to wait? ^D
Can I get you now or must I hesitate? ^A ^D

If the river was whiskey and the branch was wine,
You would see me in bathing most any old time. Ch.

I was born in England and raised in France
I bought a suit of clothing and they wouldn't send the
pants. Ch.

I was born in Georgia and raised in Tennessee,
If you don't like my peaches, don't shake my tree. Ch

I looked down the road about as far as I could see,
A man had my woman and the blues had me. Ch.

I ain't the doctor or the doctor's son,
But I can do your doctoring till the doctor comes. Ch

I'm standing on the corner with a dollar in my hand
Looking for a woman who's looking for a man. Ch.

A nickel's worth of grease and a dime's worth of lard
I would buy more but the times are so hard. Ch

Got my hesitation stockings and my hesitation shoes
Lord Almighty, got those hesitation blues. Ch.

Hesitation Blues

D

G

D

A

D

Big Sciota

G D G

C D G

D Em

G D G

Weeping Willow

My heart is sad and I'm in sorrow
For the only one that I love
When will I see him, oh no never
Till I meet him in heaven above.

Chorus:

Oh bury me under the weeping willow
Yes under the weeping willow tree
So he may know where I am sleeping
And perhaps he will weep for me.

They told me that he did not love me
I could not believe it was true
Until an angel softly whispered
He is proving untrue to you. Chorus

Tomorrow was our wedding day
Oh Lord knows where he be
He's gone to seek another bride
And he cares no more for me. Chorus.

DOUBLE C TUNING
(FOLLOW MUSIC)

Reuben's Train

D MODAL

Oh Reuben had a train and he put it on a track
He ran it to the Lord knows where
Oh me, oh my, ran it to the Lord knows where

Should been in town when Reuben's train went down
You could hear that whistle blow 100 miles
Oh me, oh my, you could hear the whistle blow 100 miles.

Last night I lay in jail had no money to go my bail
Lord how it sleeted and it snowed
Oh me, oh my, Lord how it sleeted and it snowed.

I've been to the East, I've been to the West
I'm going where the chilly winds don't blow
Oh me, oh my, I'm going where the chilly winds don't blow.

Oh the train that I ride is 100 coaches long
You can hear the whistle blow 100 miles
Oh me, oh my, you can hear the whistle blow 100 miles.

I got myself a blade, laid Reuben in the shade,
I'm starting me a graveyard of my own.
Oh, me, oh lordy my, starting me a graveyard of my own.

D modal

Reuben's Train

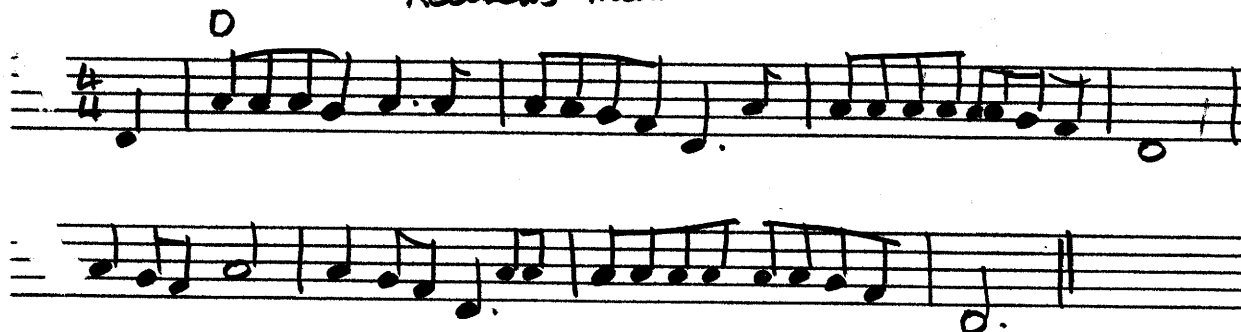

Panhandle Rag

Chords indicated above the staves:

- Staff 1: D
- Staff 2: A, D
- Staff 3: A
- Staff 4: D, D7
- Staff 5: G7, D, 3
- Staff 6: G7, D, A7
- Staff 7: D, A7
- Staff 8: D

Honky tonkin

D

When you are sad and lonely and have no place to go
Come to see me baby and bring along some dough

Chorus:

And we'll go honky tonkin, honky tonkin,

Honky tonkin honey baby

We'll go honky tonkin round the town.

When you and your baby have fallen out
Call me up sweet papa and we'll go stepping out.

Chorus.

I'm going to the city, to the city fair
If you go to the city baby you will find me there.

Chorus.

I've got on my red dress it's smart as smart can be
I can take you up town in ones or twos or threes.

Chorus.

Going to a wild party looking so swell
I grabbed ma sugar honey
And we danced till the clock struck twelve.

Chorus.

Honky Tonkin

Chorus

On top of old Smokey

Chorus

On top of old Smokey all covered with snow
I lost my true lover for courtin' too slow

Oh courting's a pleasure parting is grief
And a false hearted lover is worse than a thief
A thief will just rob you take all that you have
But false hearted lovers take you to your grave

The grave will decay you turn you into dust
And it just isn't one girl a poor boy can trust.
So come all you lovers and listen to me
Don't place your affection on a green willow tree

The leaves will all wither the roots will all die
Then you'll be forgotten but you'll never know why.
They'll hug you and kiss you, And tell you more lies,
Than cross ties on a railroad, Or stars in the sky.

So come ye young maidens, And listen to me,
Never place your affection, In a green willow tree.
For the leaves they will wither, The roots they will die,
And you'll be forsaken, And never know why.

On top of old Smokey

St Anne's Reel

WOODSTOCK

Dixie Darling

Chorus:

My ^Ddixie darling, listen to ^{the} ~~this~~ song I sing
Beneath a silvery ^{A7}moon with a banjo right in tune
My ^Dheart is ever true, I love no one but you
My ^{A7}dixie darling, my ^Ddixie queen.

Way down below the Mason Dixie line,
There's where the honeysuckles are entwined
There's ^{A7}where the southern winds are blowing,
There's ^Dwhere the daisies growing
All the girls of the north in their gay finery,
Twirling around in society
Singing ^{A7}songs of Dixie Darling where I long to ^Dbe. Ch.

I like whiskey and I like gin,
I like the horses when they win
Gambling ^{A7}at Kentucky races,
I've met lots of handsome faces
But there is one thing I will bet,
My ^{A7}dixie man is the handsomest yet
There is no one half as swell as my ^Ddixie queen. Ch.

I'm going to marry, settle down,
Settle down in a southern town
Buy ^{A7}myself a small homestead,
Live in peace until I'm dead
There is no one half as swell,
Listen again I must tell
There is no one half as swell as my ^{A7}dixie queen. Ch.

Dixie Darling

Chorus
D

A7

D

A7

D

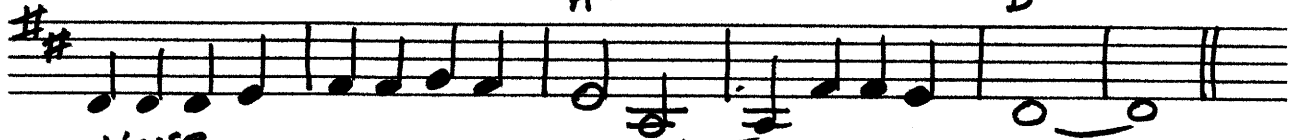

Verse

A7

D

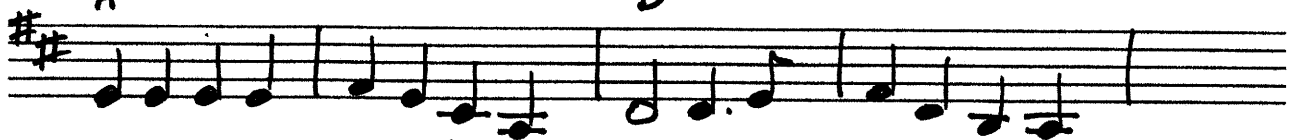

(v.l. only)

A7

D

A7

D

